



**Family Hub**  
Staffordshire

# TAMWORTH FAMILY HUB

**There are 3 hubs in Tamworth that bring together different services for families aged 0-19yrs and up to 25yrs with SEND to ensure you get the help you and your family need.**



**Tamworth Family Hub, Hawksworth, B77 2ER**  
**Leyfields Family Hub, Masefield Drive, B79 8JB**  
**Basin Lane Family Hub, Basin lane, B77 2AH**

**Email: [tamworthfamilyhub@staffordshire.gov.uk](mailto:tamworthfamilyhub@staffordshire.gov.uk)**

**Call 01827 475222**



**Facebook: Search 'Tamworth Family Hub'**



**Any questions please contact us at the Family Hub**



**Family Hub**  
Staffordshire

-  Right help.
-  Right time.
-  Right place.

Search **Family Hub Staffordshire** to get the support you deserve.



**Family Hub**  
Staffordshire

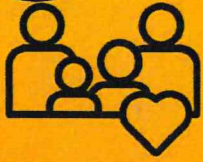

## **MESSAGE TO FAMILIES**

**We're here for everyone - no referral or appointment needed.**

**We connect people to the right support, whether that's wellbeing, parenting, SEND, relationships, or activities for young people.**

**It's a friendly place to get help early, before things become stressful or overwhelming.**



## **SUPPORT FOR FAMILIES**

- **Early Years Forum and SEND hub advice and support**
- **Timetable of activities for children under 5 yrs**
- **Youth Padlet for all ages**
- **Support groups from pregnancy to adulthood**
- **Information, advice and guidance - family related queries**
- **Financial Coach available for 1-1 support for all money matters**
- **SEND support groups for up to the age of 25 yrs**
- **Health visitor, school nurse & midwifery support**
- **Sensory Room Hire - All ages, schools can attend in small groups.**
- **Family Hub Coach offering parenting advice and support**
- **Free Oral Health kits for low income families**
- **Bookstart packs for Early Years providers**
- **Family Hub referral - when families need extra support**
- **Volunteering opportunities - to help develop valuable new skills**
- **Holidays Activities and Food programme**



**Family Hub**  
Staffordshire

- **Right help.**
- **Right time.**
- **Right place.**

**Search Family Hub Staffordshire to get the support you deserve.**

# Tamworth Family Hub



## Where to find us

**Family Hub - Glascote**  
Hawksworth  
Tamworth  
B772ER

**Family Hub - Leyfields**  
Masfield Drive  
Tamworth  
B79 8JB

**Family Hub - Basin Lane**  
Basin Lane  
Tamworth  
B77 2AH

**Contact us**  
Mon-Fri 9:00-17:00pm  
01827 475222  
tamworthfamilyhub@staffordshire.gov.uk



- Right help.
- Right time.
- Right place.

Search Family Hubs Staffordshire to get the support you deserve

## MONDAYS

### Parenting with Possibilities

Glascote Family Hub

9:30-11am

A guided space for parents to pause, reflect, and build tools for calm confidence and connection.

£5 per session

Contact: [staceyparentcoach@gmail.com](mailto:staceyparentcoach@gmail.com)

Website: [www.parentcoaching.co.uk](http://www.parentcoaching.co.uk)

### Baby Massage (ages birth to 1 years)

Glascote Family Hub

10-11am

Learn how to massage your baby in a relaxed environment, communicating love through nurturing touch.

Booking required

£35 - 5 week course

Contact: Natalie Wadlow 07782 383663

Email: [natalie.wadlow@yahoo.com](mailto:natalie.wadlow@yahoo.com)

### Sunshine -SEND Play Group starts 1<sup>st</sup> June

Glascote Family Hub

1:30-2:30pm

Friendly, supportive, inclusive playgroup to support your child's learning and play with the use of the sensory room, sensory toys and more!

Discount on block booking

Under 3 months free with paying sibling

Sibling discount

Contact: Jessica 07359 339090

Email: [jessicasunflowershine@yahoo.com](mailto:jessicasunflowershine@yahoo.com)

£6.00 per session booked in advance or £7 drop in or £1 with free pass card

### Home Start Family Group & Outdoor Fun!

Leyfields Family Hub

10-11:30am

Meet other families for support, music, craft and sensory play.

Birth to pre-school

£3 per family (Free Pass Card accepted)

Contact: 01827 62400

## TUESDAYS

### The Sensory Circle (age 0-24months)

Glascote Family Hub

Tuesdays 9:30-10:30am

A multi-sensory experience designed to stimulate your baby's development through play, music and exploration.

Booking required

£6 per child - Free Pass Card accepted

Contact: Georgia 07960 925879

Email: [thesensorycircle@hotmail.com](mailto:thesensorycircle@hotmail.com)

### Love in our Hands - Baby Yoga (8weeks to 1 years)

Leyfields Family Hub

Tuesdays 10-11am

Parent and baby yoga inspired movement and sensory play. An extension of baby massage.

£30 for 5 week course (Free Pass Card accepted)

Contact: Natalie Wadlow 07782 383663

Email: [natalie.wadlow@yahoo.com](mailto:natalie.wadlow@yahoo.com)

### Home Start Twins & Multiples Club

Glascote Family Hub

Tuesdays 10-11:30am

Meet other multiples families for support, sensory, music, craft and outdoor play.

Booking Required

£3 per family (Free Pass Card accepted)

Contact: 01827 62400

## The Freedom Programme

### Basin Lane Family Hub

**Tuesdays 9:30-11:30am**

A 12 week support programme for any women fleeing or who have experienced domestic abuse.

**Contact: 01827 782004**

**Email: ehttamworth.gov.uk**

## Fun Club Hub - Tamworth Youthy (Ages 11-16years)

### Leyfields Family Hub

**Tuesdays 6:30-8pm**

Full of activities from gaming to multi-sports.

**Email: funcclubyp@gmail.com**

### Musical Babies & Toddlers

#### Glascote Family Hub

**Tuesdays 12:40-1:40pm (babies to pre-walkers)**

**Tuesdays 2-3pm (birth to 5 years)**

Interactive class with songs, raps and rhymes. Sensory play, bubbles, feathers, scarfs parachutes and outdoor play.

£6 for up to 2 siblings (£2.50 for additional siblings) (Free Pass Card accepted)

Contact: Hilary 07546 165595

Email: hilaryhokeycokey@yahoo.com

### Wild -Beginnings Leyfields Family Hub

**12.45-13.30**

Wild Beginnings explores the wonders of the world through music, movement, circle time, and sensory messy play.

## WEDNESDAYS

### Hokey Cokey Club

#### Glascote Family Hub

**9:30-10:45am and 11:30-12:45pm**

Friendly family group with lots of songs, messy, sensory, craft and outdoor play

**Booking required**

£6 for up to 2 siblings (£2.50 for additional siblings) (Free Pass Card accepted)

Contact: Hilary 07546 165595

Email: hilaryhokeycokey@yahoo.com

## Kiddibops Music Play Classes

### Leyfields Family Hub

**Wednesdays 12:30-1:10pm (babies to pre-walkers)**

**Wednesdays 1.20-2pm (birth to 5 years)**

**Wednesdays 2:10pm - SEND Music class**

**Wednesdays 3pm - Young babies (birth to sitting)**

Bang our drum, play instruments and sing in our play based class. Support your child's musicality, speech and social development.

**Booking required**

**£7 per class PAYG - sibling discount**

**Free Pass Cards accepted**

**Contact: Rachel 07807 551661**

**Email: info@kiddibops.co.uk**

**www.kiddibops.co.uk/bookings**

## In It Together: Parent & Carer SEND Support Group (children welcome)

### Glascote Family Hub

**Every 3<sup>rd</sup> Wednesday of the month 10-12pm**

Join us for a cuppa and a chat. Make friends, share experience and tips. Never feel judged. You're not alone, we are in this together.

**Free to attend - Refreshments included**

**Booking required**

**Contact: Emma 07368 835556**

**Email: inittogether.tamworth@gmail.com**

## Caudwell Children SEND Support Sessions

### Glascote Family Hub

**First Wednesday of each month 9:30-12:30pm**

Free drop in session for advice or support with a SEND need.

## Strawberries Childminder Stay & Play

### Leyfields Family Hub

**Wednesdays 9:30-11am**

Are you a childminder who's looking for somewhere to stay and play? Or are you a family looking for a new childminder and would like to meet some? Booking required

**£1 per child - snack included (Free Pass Card accepted)**

**Contact: Chelsea 07954 102196**

## THURSDAYS

## Shining Starz - Circle of Support

### Glascote Family Hub

**Thursdays - for dates and times please email.**

SEND parent/carer support circle. A safe place to laugh, cry, talk, get advice and support each other.

**Email: shiningstarz\_gfh@yahoo.com**

## Family Hub Drop In - Glascote

**Starting Thurs 7<sup>th</sup> May 10-11.30am**

Join our new, welcoming FREE weekly drop in every Thursday for as little or as long as you like, ask our family hub coach questions and get advice and support for you and your family.

## The Sensory Circle (age 0-24months)

### Leyfields Family Hub

**Thursdays 9:30-10:30am**

A multi-sensory experience designed to stimulate your baby's development through play, music and exploration.

**Booking required**

**£6 per child - Free Pass Card accepted**

**Contact: Georgia 07960 925879**

**Email: thesensorycircle@hotmail.com**

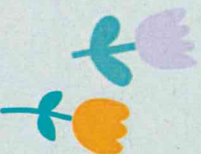

## FRIDAYS

### Musical Babies & Toddlers

#### Glascote Family Hub

**9:30-10:30am (birth - 5 years)**

**11-12pm (birth - pre-walkers)**

**12:30-1:30pm (birth - pre-walkers)**

Interactive class with songs, raps and rhymes. Sensory play, bubbles, feathers, scarfs parachutes and outdoor play.

£6 for up to 2 siblings (£2.50 for additional siblings)

(Free Pass Card accepted)

Contact: Hilary 07546 165595

Email: [hilaryhokeycokey@yahoo.com](mailto:hilaryhokeycokey@yahoo.com)

#### Wildthings Toddler Time (under 3's)

#### Leyfield Family Hub

**Fridays monthly at 10am**

Each themed session includes circle time, music and movement, crafts and sensory play.

Email to book: [wildthingstamworth@hotmail.com](mailto:wildthingstamworth@hotmail.com)

## SATURDAYS

### Shining Starz - Play your Way

#### Glascote Family Hub

**Saturdays - monthly**

Join us once a month for our free activity and play session for children with additional needs and their families. Email to book

Email: [shiningstarz\\_gfh@yahoo.com](mailto:shiningstarz_gfh@yahoo.com)

#### Kiddibops Music Play Classes

#### Leyfields Family Hub

**Saturdays - Week A/Week B**

Bang our drum, play instruments and sing in our play based class. Support your child's musicality, speech and social development.

Booking required

£7 per class PAYG - sibling discount

Free Pass Cards accepted

### Foodie Discovery Classes (ages 2.5 to 11 years)

#### Glascote Family Hub

**Saturdays - monthly**

Inspire kids inner foodie as they chop, mix and create delicious dishes to take home each month.

Booking required

£10 or £5 with a Free Pass Card

For dates and to book:

Contact: 07496 522555  
Email: [foodies@thefoodiesclub.co.uk](mailto:foodies@thefoodiesclub.co.uk)

### Free Pass Cards

Free Pass Cards can be used to cover the cost of Family Hub groups and activities up to the value of £5 per session. If you are on low income or receive benefits you may be entitled. Ask a member of our team or a group leader for more information.

### Sensory Room

#### Family Hub - Glascote & Leyfields

Exclusive hire of our sensory room for up to 6 attendees for £2/hour. A perfect space for 0-5 years. Call the hub to book.



## Holiday Activities and Food (HAF)



If your child is aged 5-16 years and receives Free School Meals they may be eligible for a funded place on the HAF programme. Quote your child's unique HAF code and book from the many fun and FREE school holiday activities now.

More information:

[www.staffordshire.gov.uk/holidayactivities](http://www.staffordshire.gov.uk/holidayactivities)

### Borrow & Bounce - Glascote

Borrow a ball from reception

**9-4:45pm Mon to Thurs**

**9-4:15pm Fridays**

**The Games Hub**

Drop in table tennis and games - term time

**3:15-4:45pm Mondays**



# Community Venues

## Tots Play - The Dordon Club, B78 1PZ

A variety of classes for the under 5's - Social Tots, Action Tots, Discovery Tots.

Please visit their website for more information:

[www.totsplay.co.uk/tamworth](http://www.totsplay.co.uk/tamworth)

Free Pass Cards accepted

£24 for 3 week trial - £26/month thereafter - £8 PAYG

**Mondays 11:15-12:15pm (Baby Development Course - Age 0-4 months)**

6 week course covering massage, yoga, sign language, tummy time, calming techniques and sensory play.

£65 - Booking Required - Free Pass Card accepted

[www.totsplay.co.uk/tamworth](http://www.totsplay.co.uk/tamworth)

## SEND Stay & Play

**Two Rivers Nursery - B77 2HJ**

**Wednesdays 1:30 - 2:30pm (Age 5 and under)**

An opportunity to chat to professionals, meet other families and make new friends.

**Booking required**

Contact: 01827 426123

## Home Start Play Group

**CIC Hub, Castle Grounds**

**Wednesdays 10:00-11:30am (birth to pre-school for play group)**

£3 per family - Free Pass Card accepted

Contact: 01827 62400

## Home Start Teen & Young Parent Group

**Wednesdays 10:00-11:30am**

A friendly space for teen and young parents with children age 0-5 years to connect, chat and feel supported.

Contact: 01827 62400

## Baby Bounce & Rhyme (Free)

**Tamworth Library**

**Fridays 11-11:30am (Age 0-3 years)**

**Booking Required**

Contact: 01827 782124

Email: [tamworth.library@staffordshire.gov.uk](mailto:tamworth.library@staffordshire.gov.uk)

## Kiddibops

**Sacred Heart Church, Glascote**

Bang our drum, play instruments and sing in our play-based learning class.

**Fridays 9:30am (babies - pre-walkers)**

**Fridays 10:20am (toddlers/ walkers)**

**Fridays 11:10am (birth to 5 years)**

**Booking Required**

£7 PAYG - sibling discount

Free Pass Card Accepted

Email: [info@kiddibops.co.uk](mailto:info@kiddibops.co.uk)

Contact: Rachel 07807 551661

[www.kiddibops.co.uk/bookings](http://www.kiddibops.co.uk/bookings)

## Women's Group - St Editha's Church

**Tamworth B79 7DA**

**Fridays 11am-12pm (Drop in)**

Whether you're looking for a friendly face, a break from routine or just a cup of coffee, their doors are open. This is a space for all women and backgrounds to connect, bring a friend or come solo, you will be in great company

# Your Local Health

## Visitor Clinics

**Family Hub - Leyfields - Mondays**

1:30-3:30pm

**Family Hub - Glascote - Tuesdays**

1:15pm-3:15pm

**Family Hub - Basin Lane - Wednesdays**

9:30-11:30am

**Stoneydelph Health Centre - Thursdays**

9:30-11:30am

**Willnecote Health Centre - Fridays**

9:30-11:30am

**Breast Feeding Support:**

<https://www.mpft.nhs.uk/services/infant-feeding-support/breastfeeding-support>



**SCHOOL NURSE DROP IN**

**Family Hub - Basin Lane - Mondays**

9:30-11:30am

**PLEASE NOTE: Last entry is 15 minutes before the end of the drop in clinic.**



To speak to a health visitor or book an appointment in Tamworth call the Health Visitor Hub on 0808 1780611

# Family Support

## Family Hub Referral - Community Family Support Service (CFSS)

The Community Family Support Service is suited to families who require one-to-one support with managing challenges they are experiencing which are preventing them from improving their children's health, wellbeing and outcomes. To access this service please complete a **Family Hub Referral**.

## Separating Better

If you need help navigating a recent separation, or support for smoother co-parenting, the 'Separating Better' app has parenting plans and budget planners functions, and messaging features. Search "**Separating Better**" on your app store to download.

# Financial Support

## Healthy Start Vouchers

If you are pregnant or have a child under the age of 4, you may qualify for Healthy Start vouchers which can be used to buy fresh fruit and vegetables, fresh and infant milk, and children's vitamins. Search NHS Healthy Start Card to apply now.

[www.healthystart.nhs.uk](http://www.healthystart.nhs.uk)

## Funded Childcare Entitlements

Whether you are a working parent or receiving additional support, you could be entitled to funded childcare. To determine your eligibility or for more information visit:

[www.staffordshire.gov.uk/fundedchildcare](http://www.staffordshire.gov.uk/fundedchildcare)

## Foodbanks

Follow the link below or scan the

QR code to find your nearest foodbank.

<https://www.trussell.org.uk/emergency-food/get-a-food-voucher>



## Free HENRY Support from your Family Hub



Scan to complete a Family Hub Referral Form

### Preparation for Parenthood Programme

A supportive course covering pregnancy, birth and early parenting to help you feel more confident, informed and prepared for the journey ahead.

### Healthy Families: Right from the Start Programme

For families with children aged 0-5 years, designed to help you feel more confident in your parenting journey, and build healthier lifestyles, routines and boundaries.

### Healthy Families: Growing Up

For families with children aged 5-12 years, designed to help you strengthen family relationships, manage challenging behaviour and set family routines.

Booking required through a Family Hub Referral form. To learn more visit [www.henry.org.uk](http://www.henry.org.uk)



# SEND Support

## Staffordshire Connects SEND Offer

Staffordshire Connects is the best place to find information about the Special Educational Needs and Disabilities local offer from Staffordshire County Council. You can find support and services available for those caring for children and young people aged 0-25 years with SEND.

[www.staffordshireconnects.info](http://www.staffordshireconnects.info)

## Caudwell Children

Caudwell Children are here to provide support for families with disabled and neurodivergent children. Offering family support, autism assessments and referrals, sensory equipment and occupational therapy. Visit the Caudwell Children website for more information:

[www.caudwellchildren.com](http://www.caudwellchildren.com)

## Crisis

### Resilience Fund

Supports people experiencing financial crisis, helps prevent crisis escalating and builds long term resilience - to apply for support contact [staffordshirecrf@staffordshire.gov.uk](mailto:staffordshirecrf@staffordshire.gov.uk)

### Financial Wellbeing 1-1 Support

Available through referral only. Please use the QR code above or contact [financialwellbeing@staffordshire.gov.uk](mailto:financialwellbeing@staffordshire.gov.uk)

Scan to complete self referral form

